

From:

Sent:

1.1
1.2 Mon, 24 Mar 2025 07:44:21 +0000

1.3:

1.4

1.5

"ODS Tree Team"

Subject:

RE: Lost cherry tree on land south of 41 Mill Street and north of Osney Cemetery

Hi

Thanks for looking into this and confirming that the tree was removed by ODS on the Council's behalf.

Although the tree was in the Osney Town Conservation Area, no prior notification of its removal was required by the Local Planning Authority here at City Council.

There are certain exceptions to The Town and Country Planning (Tree Preservation)(England) Regulations 2012 that require either permission to carry out work to tree with a Preservation Order or Notification of works to trees within a Conservation Area. In this instance, exception 15(1)(a)(iii) applies:

Trees in conservation areas – exceptions:

15.—(1) Section 211(13) (preservation of trees in conservation areas) shall not apply to—

(a) the cutting down, topping, lopping or uprooting of a tree—

(i) in the circumstances mentioned in regulation 14;

(ii) by, or on behalf of, the Forestry Commissioners on land placed at their disposal in pursuance of the Forestry Act 1967(14) or otherwise under their management or supervision; or

(iii) by, or on behalf of, a local planning authority;

For future reference, the other exceptions under S14 and S15 can be viewed here:

<https://www.legislation.gov.uk/ukSI/2012/605/made>

Kind regards,

1.7

[oxford.gov.uk](https://www.oxford.gov.uk) | [Facebook](#) | [Instagram](#) | [sign up to our newsletter](#)

Oxford Town Hall, St Aldate's, Oxford, OX1 1BX

Working days: Monday – Friday (early starts and finishes)



From:

Sent: 22 March 2025 09:42

To:

2.1

2.2

2.3

2.4

2.5

ODS Tree Team

Subject: RE: Lost cherry tree on land south of 41 Mill Street and north of Osney Cemetery

Thank you, everyone, for finding out about this cherry tree for me.
I feel mortified that I failed to read that email back in January. It arrived at a very busy time.

I have now informed the local residents. I hope they will forgive me.

2.6

– please can we discuss urgently when the tree can be replaced and with what? There used to be 4 trees in that area, so we would like 3 new ones, please!

Kind regards

2.7

2.8

2.9

From:

Sent: 11 March 2025 17:42

To:

2.11

2.12

2.14

ODS Tree Team

2.13

Subject: RE: Lost cherry tree on land south of 41 Mill Street and north of Osney Cemetery

Hi

I have spoken to O.D.S. tree team about the removal of this tree. It was removed by one of their contractors as part of their routine tree care work.

Relevant Councillors and City Officers were emailed on 23/01/2025 (attached)

informing them of planned works. The pdf attached in the email showed that this tree would be removed (p18-19).

I am not certain of your usual arrangements with O.D.S. about notifications of work in Conservation Areas but they seem to have acted in good faith believing that this was adequate notice.

I hope that this is helpful,

Kind regards,

3.1

3.2

Tel.

If your query is related to a street / highway tree, please log the enquiry on [Fix My Street Oxfordshire](#).

If your enquiry is related to a **fallen tree or emergency**, please **call** the Highway Enquiries phone number **0345 310 1111**. More details are available on the [Oxfordshire County Council](#) website.

Read Oxfordshire County Council's [Tree Policy](#).

Are you interested in supporting newly planted trees? Maybe you could become a [Tree Guardian](#).

Are you interested in seeing more trees planted on streets in your community? Do you have an idea for a community tree planting project? Do you need some guidance on funding opportunities for tree, hedge or woodland planting? Find out more on the [Climate Action Oxfordshire](#) webpages.

Be kind
and care

Equality and
integrity in
all we do

Taking
responsibility

Daring to do
it differently

Always
learning

Find out how we're living our values to
deliver a better future for Oxfordshire

DELIVERING
the Future Together

From

Sent 21 March 2025 07:42

To:

3.5

Subject: RE: Lost cherry tree on land south of 41 Mill Street and north of Osney Cemetery

CAUTION: This email originated from outside of the organisation. Do not click links or open attachments unless you recognise the sender and know the content is safe.

Hi [REDACTED]

Thanks for the quick response, and yes, please do let us know if you find out anything.

Kind Regards

[REDACTED]

[REDACTED]

[oxford.gov.uk](https://www.oxford.gov.uk) | [Facebook](#) | [Instagram](#) | [sign up to our newsletter](#)
Oxford Town Hall, St Aldate's, Oxford, OX1 1BX



[REDACTED]

From: [REDACTED]

Sent: Friday, March 21, 2025 7:12 AM

To: [REDACTED]

Cc: [REDACTED]

Subject: RE: Lost cherry tree on land south of 41 Mill Street and north of Osney Cemetery

Hi [REDACTED]

I do not believe that this work was commissioned by the County Tree Service.

We have no record of the tree on our Treeplotter system. We will be conducting some felling work across the City but we have plotted and inspected each of those trees. A contractor is assigned but has given no dates for the work yet. I will be sending out information to City officers and to councillors about those trees. I will also be placing felling notices on the trees.

There is no record of a tree to be felled on our system in this location.

I have been working quite closely with O.D.S. and have not heard about this tree. They have emailed councillors informing them of the upcoming works in this years programmed works.

I am meeting with O.D.S. later today and will update you then.

Kind regards,

[REDACTED]

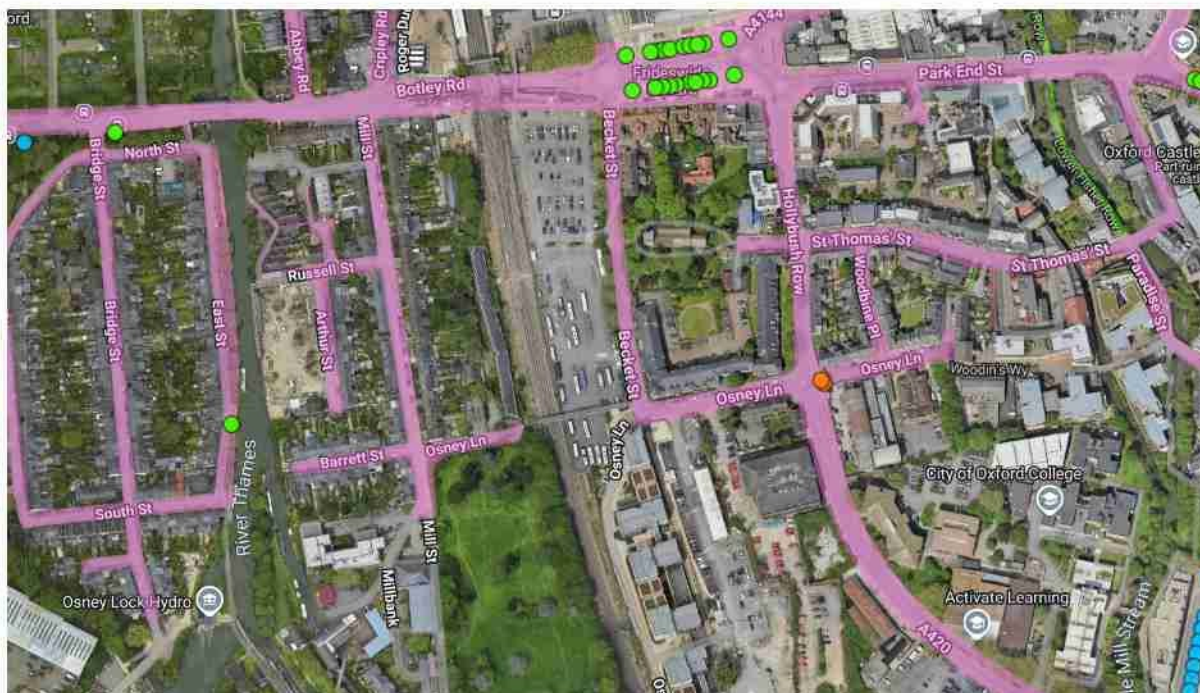

5.1

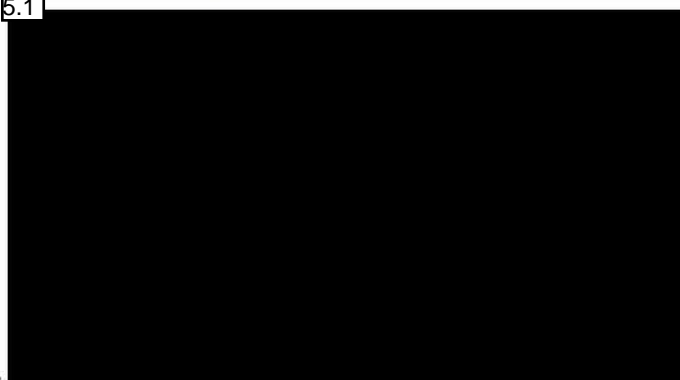

Tel.

If your query is related to a street / highway tree, please log the enquiry on [Fix My Street Oxfordshire](#).

If your enquiry is related to a **fallen tree or emergency**, please **call** the Highway Enquiries phone number **0345 310 1111**. More details are available on the [Oxfordshire County Council](#) website.

Read Oxfordshire County Council's [Tree Policy](#).

Are you interested in supporting newly planted trees? Maybe you could become a [Tree Guardian](#).

Are you interested in seeing more trees planted on streets in your community? Do you have an idea for a community tree planting project? Do you need some guidance on funding opportunities for tree, hedge or woodland planting? Find out more on the [Climate Action Oxfordshire](#) webpages.

Be kind
and care

Equality and
integrity in
all we do

Taking
responsibility

Daring to do
it differently

Always
learning

Find out how we're living our values to
deliver a better future for Oxfordshire

DELIVERING
the Future Together

From: [REDACTED]
Sent: 20 March 2025 22:48
To: [REDACTED]
Subject: RE: Lost cherry tree on land south of 41 Mill Street and north of Osney Cemetery

CAUTION: This email originated from outside of the organisation. Do not click links or open attachments unless you recognise the sender and know the content is safe.

Hi [REDACTED]

Would you be able to give me some information about this tree removal for me to respond to Cllr Pressell? It appears to have been on Highways maintained land and therefore I am assuming that the County have taken it down. I can see from street view (opposite view from that presented by the complainant) that the tree has a large stem wound and dysfunction in the canopy.

Many thanks

[REDACTED]

[REDACTED]

[oxford.gov.uk](https://www.oxford.gov.uk) | [Facebook](#) | [Instagram](#) | [sign up to our newsletter](#)
Oxford Town Hall, St Aldate's, Oxford, OX1 1BX



From: [REDACTED]
Sent: Thursday, March 20, 2025 4:01 PM
To: [REDACTED]
Subject: FW: Lost cherry tree on land south of 41 Mill Street and north of Osney Cemetery
Importance: High

Hi

Please see below for more info on the site of the illegally felled cherry tree.

Do we need to contact someone at the County Council? If so, who?

Kind regards

7.1
[Redacted]

7.2
From: [Redacted]

Sent: 20 March 2025 15:56

To: [Redacted]

7.4
[Redacted]

Subject: Lost cherry tree on land south of 41 Mill Street and north of Osney Cemetery

7.5
Hello [Redacted]

Thank you for your e-mail 7.6 [Redacted], re the above, the contents of which I have noted.

In response, my comments are as follows ;

1. The land in question is not in the ownership of Oxford City Council.
2. Land Registry records indicate no registered owner of the land.
3. The majority of the land has the surface status of Highway Maintained at Public Expense (HMPE) which falls within the jurisdiction of Oxfordshire County Council as Highway Authority for Oxford and Oxfordshire.

Regards

7.7
[Redacted]

7.8
[Redacted]

Oxford City Council, Corporate

Property, Town Hall,

St Aldates, Oxford OX1 1BX

8.1



8.2

From:

Sent: 20 March 2025 11:49

To:

Subject: FW: Lost cherry tree

8.4

Hi



Please can you tell me who owns the small paved area between Osney Cemetery and Cherwell College in the western third of Osney Lane?

It's at the west end of the Network Rail footbridge over the railway lines.

Kind regards

8.5



8.6



9.1



www.oxford.gov.uk

www.oxfordshire.gov.uk

9.2
From: [REDACTED]
9.3
Sent: 20 March 2025 11:37
9.4
To: [REDACTED]
9.5
Cc: [REDACTED]
Subject: Re: Lost cherry tree

9.6
Hi [REDACTED]

In addition to my previous email, **these two trees were within a preservation area!**
So, if anyone performs any work on a protected tree without permission, it can result in a fine of up to £20,000 in magistrates' court or an unlimited fine if it reaches the crown court.



Osney Town	
PRCONTYPE	CONARA
CONNAME	Osney Town
PRCONSTAT	CONFRM
KEYVAL	SSLZMFZX0012
OBJECTID	70
Shape__Area	148843.188713
Shape__Length	2234.557874

Regards

11.1 [REDACTED]

11.2 [REDACTED]
From: [REDACTED]

Sent: Thursday, March 20, 2025 11:27 AM

11.3 [REDACTED]
11.4 [REDACTED]

11.5 [REDACTED]
Cc: [REDACTED]

Subject: Re: Lost cherry tree

11.6 [REDACTED]
Hi [REDACTED]

It seems to me that last August (2024), both trees were very healthy. Just in case anyone claims they were in poor health, as is often the case in this type of situation. Just mentioning...

Regards

11.7 [REDACTED]



From [12.1]
[12.2] m [redacted]
Sent Thursday, March 20, 2025 10:59 AM
To [12.3] [redacted]
[12.4] [redacted]
[12.5] [redacted]
Cc: [redacted]
Subject: FROM NEW OSNEY GROUP: Re: Lost cherry tree

Hi all

[12.6] [redacted] - Thank you for letting me know about the tree which was felled outside the entrance to Cherwell College. I have asked officers to let me know why this happened.

I have also asked officers about planting more trees in the Mill Street area and improving the area at the bottom of the footbridge.

[12.7] [redacted] Thank you for the offer of funding [12.8] [redacted] rds such a project. We could also use some of the Council Ward Budgets. And I will ask [redacted] to see if they could contribute too.

Best Wishes

13.1 [REDACTED]

13.2 [REDACTED]

www.oxford.gov.uk

13.3
From: [REDACTED]

Sent: 16 March 2025 14:11

13.4
To: [REDACTED]

13.5
Cc: [REDACTED]
13.6
13.7 [REDACTED]

Subject: Lost cherry tree

I haven't managed to find out yet. I'll make some more enquiries.

13.8 [REDACTED]

13.9
From: [REDACTED]

Sent: Friday, March 16, 2025 11:56:43 am

13.10
To: [REDACTED]
13.11
13.12 [REDACTED]

13.13 [REDACTED]
13.14
Subject: Re: FROM NEW OSNEY GROUP: Update [REDACTED]

Apologies if I missed it, but did ^{14.1} get an answer to the question of who authorised the felling of the cherry tree by the footbridge and why? The stump doesn't show any sign of disease. Who cut it down?

I heard the machinery that day but assumed it was in a garden.

^{14.2}
^{14.3} 16 Mar 2025, at 08:52, ^{14.2} wrote:

^{14.4}
Hi ^{14.4}

I've added this to my list of suggestions ready to submit to the County Council.

Thanks a lot.

^{14.5}

^{14.6}

www.oxford.gov.uk

www.oxfordshire.gov.uk

15.1
15.2 From: [REDACTED]
15.3 Sent: 14 March 2025 17:25
15.4 To: [REDACTED]
15.5 Cc: [REDACTED]
15.6 Subject: Re: FROM NEW OSNEY GROUP: [REDACTED]
15.7 [REDACTED]

15.8
Hi [REDACTED]

On that note, was there ever any consensus about whether Mill Street/surrounding streets could accommodate any build-outs for planting?

Thanks and best wishes,

15.9
[REDACTED]

15.10
15.11 From: [REDACTED]
15.12 Sent: 14 March 2025 12:00
15.13 To: [REDACTED]
15.14 Cc: [REDACTED]
15.15 [REDACTED]
15.16 Subject: RE: FROM NEW OSNEY GROUP: [REDACTED]
15.17 [REDACTED]

Thanks, 15.18 [REDACTED] That spot is on my list, ready for the next planting season.

15.19
[REDACTED]

15.20
[REDACTED]

16.1



www.oxford.gov.uk

www.oxfordshire.gov.uk

16.2
From: [REDACTED]
16.3
Sent: 14 March 2025 11:30
To: [REDACTED]
16.4
Subject: Re: FROM NEW OSNEY GROUP [REDACTED] 16.5
16.6

16.7
[REDACTED]

It is good to hear that the bike rail suggested by residents and turned down by the city and network fail years ago when the new solid sided gangway was installed is now suddenly possible.

But it raises a new concern I had walking that way this week. I have only just had the opportunity to notice that one of the fruit trees in the paved end of Osney Lane, outside Cherwell house has been cut down right to the ground. When did that happen? What is going on with that?

Not long ago 16.8 [REDACTED] wrote to us to ask where we would like MORE trees in our community, but now we have fewer! This spot in fact was one I wrote to 16.9 [REDACTED] to ask about increasing the number of trees.

When we moved into the neighbourhood there had been 4 cherry trees there. Then after the works to replace the footbridge with the graffiti-pissoir we were only allowed two. Now we have only one.

Let's restore four trees to that poor little amputated part of Osney Lane.

17.1 [REDACTED]

Sent from my iPad

17.2 [REDACTED]
17.3 14 Mar 2025, at 10:07 [REDACTED] wrote:

Update from 17.4 [REDACTED]

Good news for cyclists

A bike rail is being installed on Osney Lane footbridge (at the end of Mill Street) which will make it much easier to take your bike up the steps. The bridge will be closed today until 5pm as the work is completed.

Suggest Street Improvements in City Centre

Oxfordshire County Council is asking for residents' views and ideas on Oxford City Centre (open spaces, benches, how buses move around, kerbs etc) The [survey is open](#) until 23 March

Development

Oxford City Council is inviting residents to share their views on key development issues as it prepares the new Local Plan

2042. This document will guide all planning decisions in Oxford for the next 17 years

An early engagement survey will open for six weeks on the [Council's consultation website](#) from Monday 17 March.

18.1

[REDACTED]

18.2

[REDACTED]

www.oxford.gov.uk

--

Please contact [18.3](#) if you have any questions and/or concerns.

You received this message because you are subscribed to the Google Groups "New Osney Community Group" group.

To unsubscribe from this group and stop receiving emails from it, send an email to new-osney-community-group+unsubscribe@googlegroups.com.

To view this discussion, visit

<https://groups.google.com/d/msgid/new-osney-community-group/AS8PR02MB701633C00A92CAF660E87E8CFCD22%40AS8PR02MB7016.eurprd02.prod.outlook.com>.

--

Please contact [18.4](#) if you have any questions and/or concerns.

You received this message because you are subscribed to the Google Groups "New Osney Community Group" group.

To unsubscribe from this group and stop receiving emails from it, send an email to new-osney-community-group+unsubscribe@googlegroups.com.

To view this discussion, visit <https://groups.google.com/d/msgid/new-osney-community-group/AS8PR02MB73519FF8E4EFA82BFCBD75969ED22%40AS8PR02MB7351.eurprd02.prod.outlook.com>.

--
Please contact [19.1] if you have any questions and/or concerns.

You received this message because you are subscribed to the Google Groups "New Osney Community Group" group.
To unsubscribe from this group and stop receiving emails from it, send an email to new-osney-community-group+unsubscribe@googlegroups.com.
To view this discussion, visit <https://groups.google.com/d/msgid/new-osney-community-group/AM0PR02MB4019B2C6902B21976A6D355CD5D22%40AM0PR02MB4019.eurprd02.prod.outlook.com>.

This email, including attachments, may contain confidential information. If you have received it in error, please notify the sender by reply and delete it immediately. Views expressed by the sender may not be those of Oxfordshire County Council. Council emails are subject to the Freedom of Information Act 2000. [email disclaimer](#). For information about how Oxfordshire County Council manages your personal information please see our [Privacy Notice](#).

--
Please contact [19.2] if you have any questions and/or concerns.

You received this message because you are subscribed to the Google Groups "New Osney Community Group" group.
To unsubscribe from this group and stop receiving emails from it, send an email to new-osney-community-group+unsubscribe@googlegroups.com.
To view this discussion, visit <https://groups.google.com/d/msgid/new-osney-community-group/DU0PR01MB10113C7F8E29D73EE17048795C2DC2%40DU0PR01MB10113.eurprd01.prod.exchangelabs.com>.

--
This email was Malware checked by UTM 9. <http://www.sophos.com>

--
Please contact [19.3] if you have any questions and/or concerns.

You received this message because you are subscribed to the Google Groups "New Osney Community Group" group.
To unsubscribe from this group and stop receiving emails from it, send an email to new-osney-community-group+unsubscribe@googlegroups.com.
To view this discussion, visit <https://groups.google.com/d/msgid/new-osney-community-group/AS8PR02MB70169E149CB00E58A611FA8AFCD82%40AS8PR02MB7016.eurprd02.prod.outlook.com>.

This email, including attachments, may contain confidential information. If you have received it in error, please notify the sender by reply and delete it immediately. Views expressed by

the sender may not be those of Oxfordshire County Council. Council emails are subject to the Freedom of Information Act 2000. [email disclaimer](#). For information about how Oxfordshire County Council manages your personal information please see our [Privacy Notice](#).

This email, including attachments, may contain confidential information. If you have received it in error, please notify the sender by reply and delete it immediately. Views expressed by the sender may not be those of Oxfordshire County Council. Council emails are subject to the Freedom of Information Act 2000. [email disclaimer](#). For information about how Oxfordshire County Council manages your personal information please see our [Privacy Notice](#).

[End of document]

Redaction Summary

Page 1

Redaction 1.1

Exemptions/exceptions:

- S.40 - Personal Information

Redaction 1.2

Exemptions/exceptions:

- S.40 - Personal Information

Redaction 1.3

Exemptions/exceptions:

- S.40 - Personal Information

Redaction 1.4

Exemptions/exceptions:

- S.40 - Personal Information

Redaction 1.5

Exemptions/exceptions:

- S.40 - Personal Information

Redaction 1.6

Exemptions/exceptions:

- S.40 - Personal Information

Redaction 1.7

Exemptions/exceptions:

- S.40 - Personal Information

Redaction 1.8

Exemptions/exceptions:

- S.40 - Personal Information

Redaction 1.9

Exemptions/exceptions:

- S.40 - Personal Information

Page 2

Redaction 2.1

Exemptions/exceptions:

- S.40 - Personal Information

Redaction 2.2

Exemptions/exceptions:

- S.40 - Personal Information

Redaction 2.3

Exemptions/exceptions:

- S.40 - Personal Information

Redaction 2.4

Exemptions/exceptions:

- S.40 - Personal Information

Redaction 2.5

Exemptions/exceptions:

- S.40 - Personal Information

Redaction 2.6

Exemptions/exceptions:

- S.40 - Personal Information

Redaction 2.7

Exemptions/exceptions:

- S.40 - Personal Information

Redaction 2.8

Exemptions/exceptions:

- S.40 - Personal Information

Redaction 2.9

Exemptions/exceptions:

- S.40 - Personal Information

Redaction 2.10

Exemptions/exceptions:

- S.40 - Personal Information

Redaction 2.11

Exemptions/exceptions:

- S.40 - Personal Information

Redaction 2.12

Exemptions/exceptions:

- S.40 - Personal Information

Redaction 2.13

Exemptions/exceptions:

- S.40 - Personal Information

Redaction 2.14

Exemptions/exceptions:

- S.40 - Personal Information

Redaction 2.15

Exemptions/exceptions:

- S.40 - Personal Information

Page 3

Redaction 3.1

Exemptions/exceptions:

- S.40 - Personal Information

Redaction 3.2

Exemptions/exceptions:

- S.40 - Personal Information

Redaction 3.3

Exemptions/exceptions:

- S.40 - Personal Information

Redaction 3.4

Exemptions/exceptions:

- S.40 - Personal Information

Redaction 3.5

Exemptions/exceptions:

- S.40 - Personal Information

Page 4

Redaction 4.1

Exemptions/exceptions:

- S.40 - Personal Information

Redaction 4.2

Exemptions/exceptions:

- S.40 - Personal Information

Redaction 4.3

Exemptions/exceptions:

- S.40 - Personal Information

Redaction 4.4

Exemptions/exceptions:

- S.40 - Personal Information

Redaction 4.5

Exemptions/exceptions:

- S.40 - Personal Information

Redaction 4.6

Exemptions/exceptions:

- S.40 - Personal Information

Redaction 4.7

Exemptions/exceptions:

- S.40 - Personal Information

Redaction 4.8

Exemptions/exceptions:

- S.40 - Personal Information

Page 5

Redaction 5.1

Exemptions/exceptions:

- S.40 - Personal Information

Page 6

Redaction 6.1

Exemptions/exceptions:

- S.40 - Personal Information

Redaction 6.2

Exemptions/exceptions:

- S.40 - Personal Information

Redaction 6.3

Exemptions/exceptions:

- S.40 - Personal Information

Redaction 6.4

Exemptions/exceptions:

- S.40 - Personal Information

Redaction 6.5

Exemptions/exceptions:

- S.40 - Personal Information

Redaction 6.6

Exemptions/exceptions:

- S.40 - Personal Information

Redaction 6.7

Exemptions/exceptions:

- S.40 - Personal Information

Redaction 6.8

Exemptions/exceptions:

- S.40 - Personal Information

Redaction 6.9

Exemptions/exceptions:

- S.40 - Personal Information

Page 7

Redaction 7.1

Exemptions/exceptions:

- S.40 - Personal Information

Redaction 7.2

Exemptions/exceptions:

- S.40 - Personal Information

Redaction 7.3

Exemptions/exceptions:

- S.40 - Personal Information

Redaction 7.4

Exemptions/exceptions:

- S.40 - Personal Information

Redaction 7.5

Exemptions/exceptions:

- S.40 - Personal Information

Redaction 7.6

Exemptions/exceptions:

- S.40 - Personal Information

Redaction 7.7

Exemptions/exceptions:

- S.40 - Personal Information

Redaction 7.8

Exemptions/exceptions:

- S.40 - Personal Information

Page 8

Redaction 8.1

Exemptions/exceptions:

- S.40 - Personal Information

Redaction 8.2

Exemptions/exceptions:

- S.40 - Personal Information

Redaction 8.3

Exemptions/exceptions:

- S.40 - Personal Information

Redaction 8.4

Exemptions/exceptions:

- S.40 - Personal Information

Redaction 8.5

Exemptions/exceptions:

- S.40 - Personal Information

Redaction 8.6

Exemptions/exceptions:

- S.40 - Personal Information

Page 9

Redaction 9.1

Exemptions/exceptions:

- S.40 - Personal Information

Redaction 9.2

Exemptions/exceptions:

- S.40 - Personal Information

Redaction 9.3

Exemptions/exceptions:

- S.40 - Personal Information

Redaction 9.4

Exemptions/exceptions:

- S.40 - Personal Information

Redaction 9.5

Exemptions/exceptions:

- S.40 - Personal Information

Redaction 9.6

Exemptions/exceptions:

- S.40 - Personal Information

Page 11

Redaction 11.1

Exemptions/exceptions:

- S.40 - Personal Information

Redaction 11.2

Exemptions/exceptions:

- S.40 - Personal Information

Redaction 11.3

Exemptions/exceptions:

- S.40 - Personal Information

Redaction 11.4

Exemptions/exceptions:

- S.40 - Personal Information

Redaction 11.5

Exemptions/exceptions:

- S.40 - Personal Information

Redaction 11.6

Exemptions/exceptions:

- S.40 - Personal Information

Redaction 11.7

Exemptions/exceptions:

- S.40 - Personal Information

Page 12

Redaction 12.1

Exemptions/exceptions:

- S.40 - Personal Information

Redaction 12.2

Exemptions/exceptions:

- S.40 - Personal Information

Redaction 12.3

Exemptions/exceptions:

- S.40 - Personal Information

Redaction 12.4

Exemptions/exceptions:

- S.40 - Personal Information

Redaction 12.5

Exemptions/exceptions:

- S.40 - Personal Information

Redaction 12.6

Exemptions/exceptions:

- S.40 - Personal Information

Redaction 12.7

Exemptions/exceptions:

- S.40 - Personal Information

Redaction 12.8

Exemptions/exceptions:

- S.40 - Personal Information

Page 13

Redaction 13.1

Exemptions/exceptions:

- S.40 - Personal Information

Redaction 13.2

Exemptions/exceptions:

- S.40 - Personal Information

Redaction 13.3

Exemptions/exceptions:

- S.40 - Personal Information

Redaction 13.4

Exemptions/exceptions:

- S.40 - Personal Information

Redaction 13.5

Exemptions/exceptions:

- S.40 - Personal Information

Redaction 13.6

Exemptions/exceptions:

- S.40 - Personal Information

Redaction 13.7

Exemptions/exceptions:

- S.40 - Personal Information

Redaction 13.8

Exemptions/exceptions:

- S.40 - Personal Information

Redaction 13.9

Exemptions/exceptions:

- S.40 - Personal Information

Redaction 13.10

Exemptions/exceptions:

- S.40 - Personal Information

Redaction 13.11

Exemptions/exceptions:

- S.40 - Personal Information

Redaction 13.12

Exemptions/exceptions:

- S.40 - Personal Information

Redaction 13.13

Exemptions/exceptions:

- S.40 - Personal Information

Redaction 13.14

Exemptions/exceptions:

- S.40 - Personal Information

Page 14

Redaction 14.1

Exemptions/exceptions:

- S.40 - Personal Information

Redaction 14.2

Exemptions/exceptions:

- S.40 - Personal Information

Redaction 14.3

Exemptions/exceptions:

- S.40 - Personal Information

Redaction 14.4

Exemptions/exceptions:

- S.40 - Personal Information

Redaction 14.5

Exemptions/exceptions:

- S.40 - Personal Information

Redaction 14.6

Exemptions/exceptions:

- S.40 - Personal Information

Page 15

Redaction 15.1

Exemptions/exceptions:

- S.40 - Personal Information

Redaction 15.2

Exemptions/exceptions:

- S.40 - Personal Information

Redaction 15.3

Exemptions/exceptions:

- S.40 - Personal Information

Redaction 15.4

Exemptions/exceptions:

- S.40 - Personal Information

Redaction 15.5

Exemptions/exceptions:

- S.40 - Personal Information

Redaction 15.6

Exemptions/exceptions:

- S.40 - Personal Information

Redaction 15.7

Exemptions/exceptions:

- S.40 - Personal Information

Redaction 15.8

Exemptions/exceptions:

- S.40 - Personal Information

Redaction 15.9

Exemptions/exceptions:

- S.40 - Personal Information

Redaction 15.10

Exemptions/exceptions:

- S.40 - Personal Information

Redaction 15.11

Exemptions/exceptions:

- S.40 - Personal Information

Redaction 15.12

Exemptions/exceptions:

- S.40 - Personal Information

Redaction 15.13

Exemptions/exceptions:

- S.40 - Personal Information

Redaction 15.14

Exemptions/exceptions:

- S.40 - Personal Information

Redaction 15.15

Exemptions/exceptions:

- S.40 - Personal Information

Redaction 15.16

Exemptions/exceptions:

- S.40 - Personal Information

Redaction 15.17

Exemptions/exceptions:

- S.40 - Personal Information

■

Redaction 15.18

Exemptions/exceptions:

- S.40 - Personal Information

Redaction 15.19

Exemptions/exceptions:

- S.40 - Personal Information

Redaction 15.20

Exemptions/exceptions:

- S.40 - Personal Information

Page 16

Redaction 16.1

Exemptions/exceptions:

- S.40 - Personal Information

Redaction 16.2

Exemptions/exceptions:

- S.40 - Personal Information

Redaction 16.3

Exemptions/exceptions:

- S.40 - Personal Information

Redaction 16.4

Exemptions/exceptions:

- S.40 - Personal Information

Redaction 16.5

Exemptions/exceptions:

- S.40 - Personal Information

Redaction 16.6

Exemptions/exceptions:

- S.40 - Personal Information

Redaction 16.7

Exemptions/exceptions:

- S.40 - Personal Information

Redaction 16.8

Exemptions/exceptions:

- S.40 - Personal Information

Redaction 16.9

Exemptions/exceptions:

- S.40 - Personal Information

Page 17

Redaction 17.1

Exemptions/exceptions:

- S.40 - Personal Information

Redaction 17.2

Exemptions/exceptions:

- S.40 - Personal Information

Redaction 17.3

Exemptions/exceptions:

- S.40 - Personal Information

Redaction 17.4

Exemptions/exceptions:

- S.40 - Personal Information

Page 18

Redaction 18.1

Exemptions/exceptions:

- S.40 - Personal Information

Redaction 18.2

Exemptions/exceptions:

- S.40 - Personal Information

Redaction 18.3

Exemptions/exceptions:

- S.40 - Personal Information

Redaction 18.4

Exemptions/exceptions:

- S.40 - Personal Information

Page 19

Redaction 19.1

Exemptions/exceptions:

- S.40 - Personal Information

Redaction 19.2

Exemptions/exceptions:

- S.40 - Personal Information

Redaction 19.3

Exemptions/exceptions:

- S.40 - Personal Information